

Appendix 1: Future Impacts from Phase 2 – Heathrow Spurs

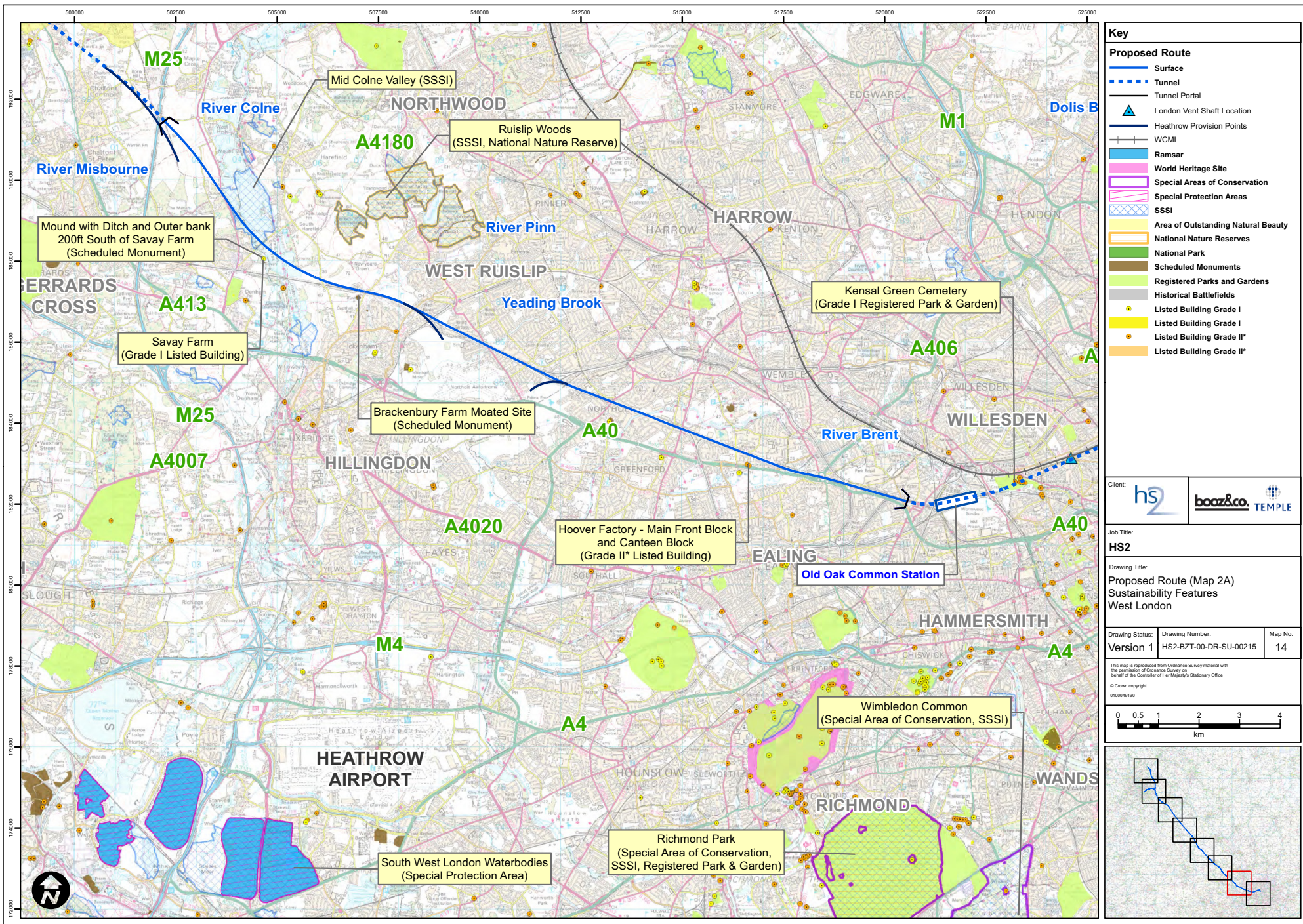

Appendix 2: Mid Colne Valley Landscape

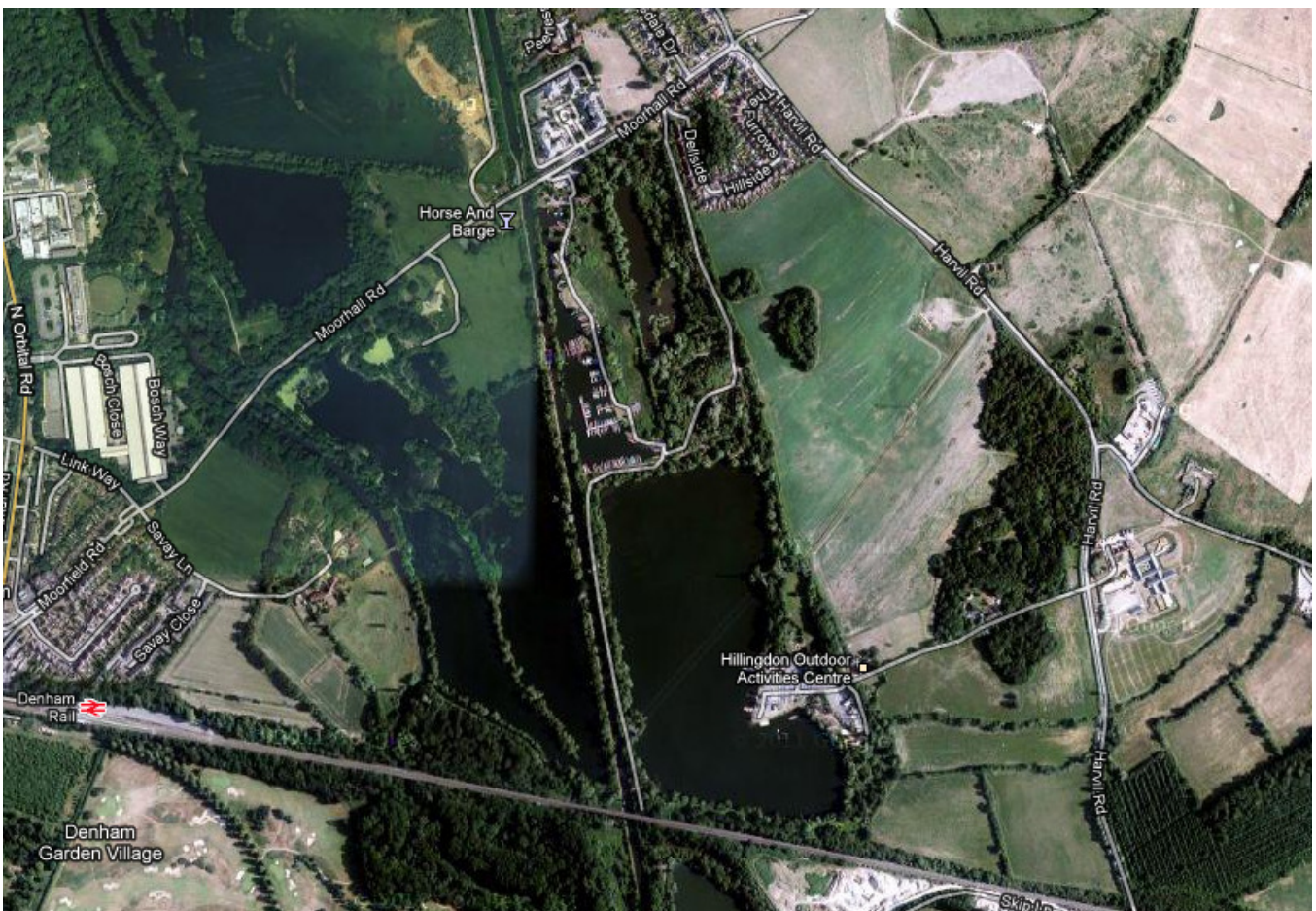



Appendix 3: Sites of Important Nature Conservation

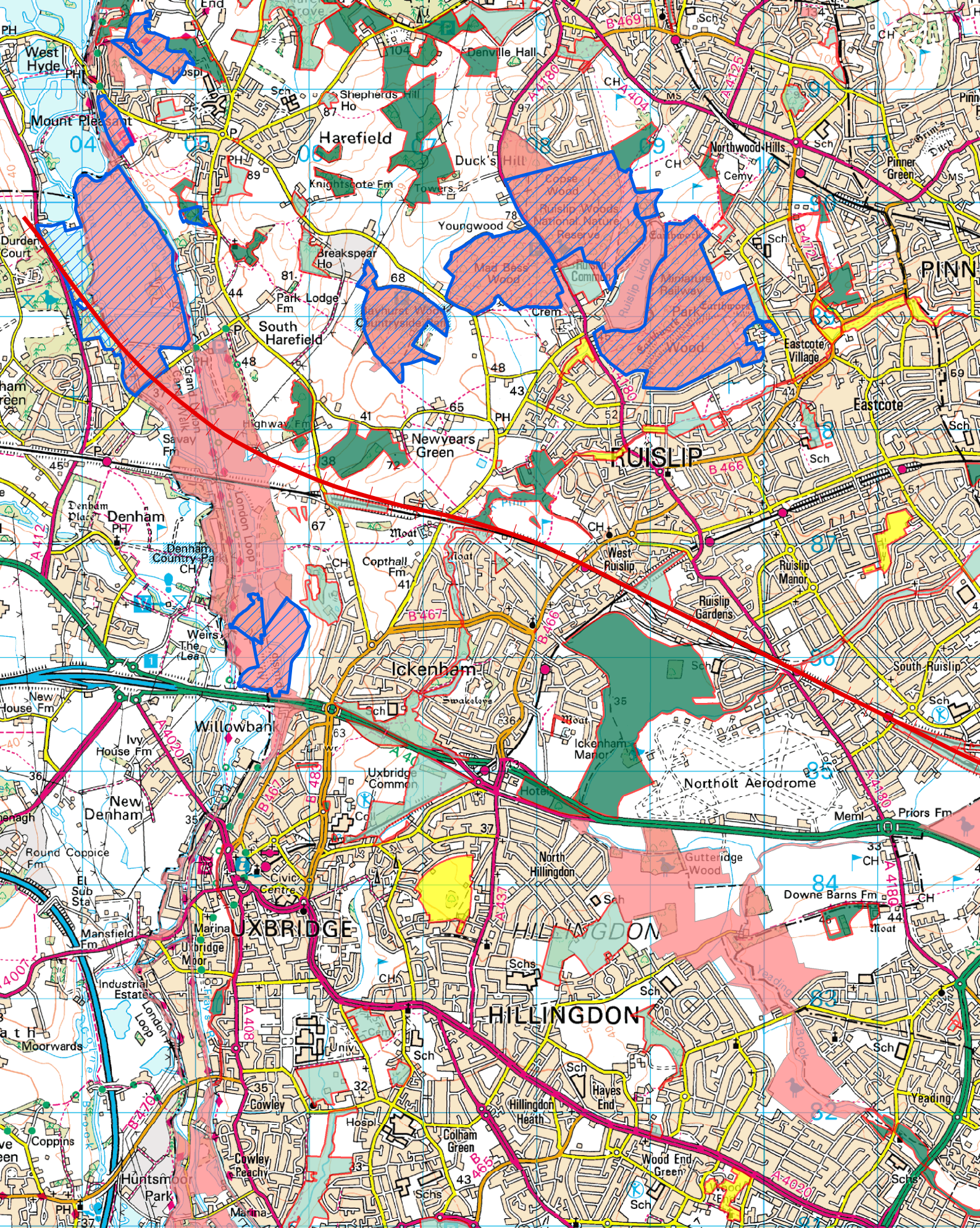

- Legend**
- HS2 Proposed Route
 - Site of Special Scientific Interest
 - SINCS Metropolitan
 - SINCS Grade 1
 - SINCS Grade 2
 - SINCS Local

Sites of Important Nature Conservation

This map is based upon Ordnance Survey material with the permission of Ordnance Survey on behalf of the Controller of Her Majesty's Stationery Office © Crown copyright. Unauthorised reproduction infringes Crown copyright and may lead to prosecution or civil proceedings. LB Hillingdon 100019283 2010

Appendix 4: Flood Risk



- Legend**
- HS2 Proposed Route
 - Flood Zone 3 High Probability
 - Flood Zone 2 Medium probability

This map is based upon Ordnance Survey material with the permission of Ordnance Survey on behalf of the Controller of Her Majesty's Stationery Office © Crown copyright. Unauthorised reproduction infringes Crown copyright and may lead to prosecution or civil proceedings. LB Hillingdon 100019283 2010

Appendix 5: Groundwater Protection Areas

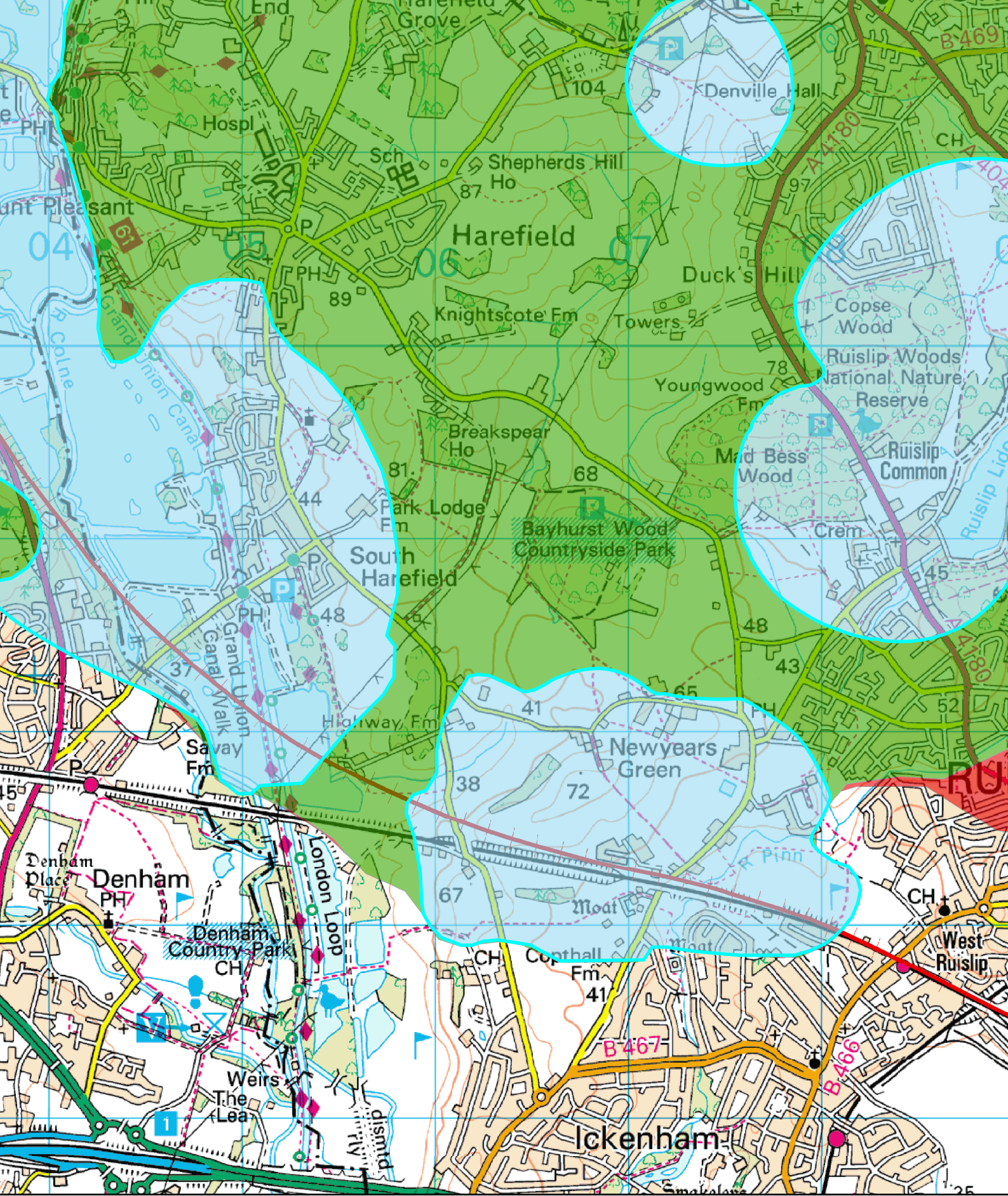

Legend

Source Protection Zones

- All
- Spz 1
- Spz 2
- Spz 3
- HS2 Proposed Route

This map is based upon Ordnance Survey material with the permission of Ordnance Survey on behalf of the Controller of Her Majesty's Stationery Office © Crown copyright. Unauthorised reproduction infringes Crown copyright and may lead to prosecution or civil proceedings. LB Hillingdon 100019283 2010

Appendix 6: Alternative Sites Investigated

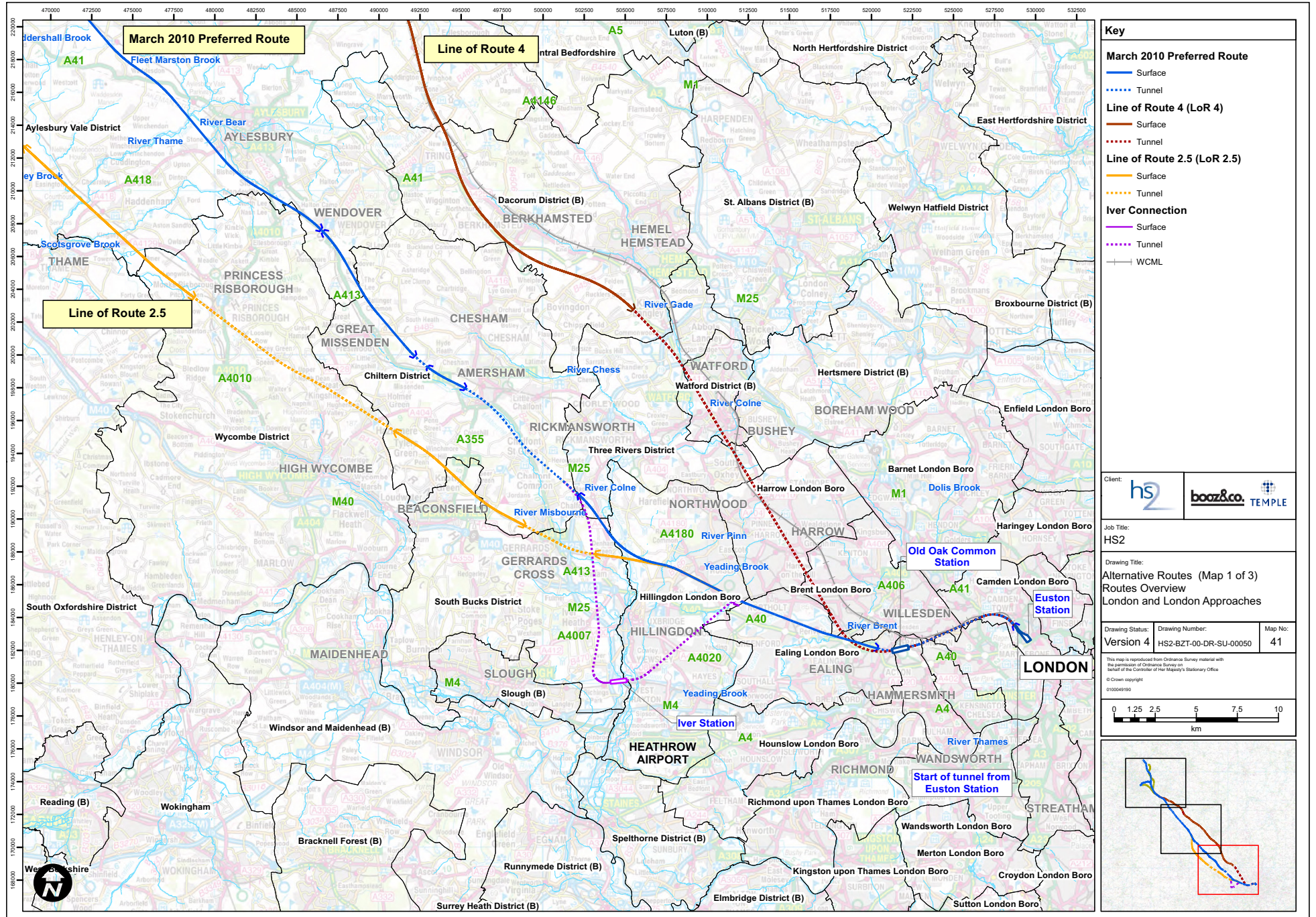

Key

- March 2010 Preferred Route**
 - Surface
 - - - Tunnel
- Line of Route 4 (LoR 4)**
 - Surface
 - - - Tunnel
- Line of Route 2.5 (LoR 2.5)**
 - Surface
 - - - Tunnel
- Iver Connection**
 - Surface
 - - - Tunnel
 - WCML

Client:

Job Title: HS2

Drawing Title: Alternative Routes (Map 1 of 3)
Routes Overview
London and London Approaches

Drawing Status: Version 4 | Drawing Number: HS2-BZT-00-DR-SU-00050 | Map No: 41

This map is reproduced from Ordnance Survey material with the permission of Ordnance Survey on behalf of the Controller of Her Majesty's Stationary Office.
© Crown copyright
0100049190

0 1.25 2.5 5 7.5 10 km